Cooking Sorghum Molasses

The Wallace Megginson family cooks their own sorghum molasses. Megginson learned the art of grinding and cooking from his father-in-law, the late Early Franklin. After sorhum grass is ground and cooked, the syrup is dipped off and canned or put in jars for future use.

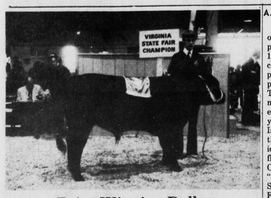

Prize Winning Bull

Tye Beasley of Appomattox County FFA is shown with Virginia State Fair prize winning bull. The bull was assigned to Tye by the Junior FFA chapter. Tye fed and trained the bull for the show. The bull will now be used as herd sire for the chapter.

Queen Carolyn Jo Morris and her escort, Michael Quinn, are shown above.

And her court:

Andrew Wingfield, Lynn Reynolds, Tony Snell, Brigid Watts, Bruce Gallier, Janet Booth, David Marshall, Carla Varner, Carolyn Jo Morris (Queen), Michael Quinn, Michael Ramsey, Gay Honeycutt, Gordon Ford, Robin Carter, James Robinson, Arlene Ferguson, Robert Dyess and Kathy St. John.

A.C.H. S. HOMECOMING 1974

Homecoming at A.C.H.S. got off to a spirited start with a parade on Friday, October 18th. Floats from most school clubs and organizations participated and the High School Band played a number of selections. There were also several marching units and community entries. The theme for this year's Homecoming was "Spirit Is - - ". From this theme each of the clubs had to originate an idea for their float. First place float was from the World Culture Club with the theme "Spirit Is A World Affair." Second place went to the F.F.A. float and third place was won by the F.B.L.A. float.

At the football game, during half-time the Queen, Miss Carolyn Jo Morris was crowned and the rest of her court was introduced. From the Freshman class, Kathy St. John was escorted by Robert Dyess and Lynn Reynolds by Andrew Wingfield. Sophomore Princesses were Arlene Ferguson and Brigid Watts, escorted by James Robinson and Tony Snell. The Junior class representatives were Janet Booth and Robin Carter who were escorted by Bruce Gallier and Gordon Ford. Queen candidates and their escorts were Gay Honeycutt, Michael Ramsey, Carla Varner, David Marshall, carolyn Jo Morris and Michael Quinn.

The Homecoming dance was held after the game at the High School with music by the Galaxies. Drinks were furnished courtesy of the Coca Cola Company.

United Methodist Parsonage

Sunday, November 3, from 2 - 5 p.m., Memorial United Methodist Church will hold Open House at the New Parsonage located on Virginia Avenue. The parsonage family, the Rev. Henry E. Riley, Jr., Millie, and Ann and the membership of Memorial Church wish to invite all their friends to join them on this special day.

Miss Virginia To Visit Appomattox

Miss Stephanie Dowdy, Miss Virginia, 1974, will be in Appomattox Friday and Saturday as she helps Carole's Fashions have their grand opening.

Miss Virginia will be at the shop in the Triangle Plaza Shopping Center, Lower Level, from 1: p.m. to 5: p.m. each day. Free doughnuts and coffee will be served to visitors and gift certificates in amounts of $100, $25.00 and $10.00 will be awarded as prizes for the grand opening.

Clover Hill

Miss Rosetta Berkley of Richmond visited in Lancaster, Penn., called Dutch Country on last week end.

Mrs. Lula Pankey and Mr. Welton Pankey were visiting here on last week end. They both are from New York City.

A large crowd attended church at Gravel Hill on Sunday. Rev. Walker was assisted by Rev. Miller in services for the day. The total offering was $20.30.

Mr. and Mrs. James Scott and Rev. and Mrs. Ho Road and family visited in the home of Mr. and Mrs. Floyd Beckley and family on Sunday afternoon.

FIGHT CANC
American Cancer
God be with all
shut-ins.
See you next wee

for life, he
home a
car insur
Your Nationwide a
make sure you get
lowest rates and the
coverage for your
dollar. A good insu
business with Natio
... all the time.
Call:
KENNETH E. FR
COURT STREE
APPOMATTOX, V
PHONE 352-
NATIONW
INSUR
Nationwide Mutual Insu
Nationwide Mutual Fire
Nationwide Life Insura
Home Office: Columbu

COMPLETE RADIATOR SERVICE
Lawson Ford, Inc.
VA. Dealer License No. 2
Appomattox, Virginia

Used Auto and Truck Parts
Call 352-7575
Bob's Garage & Auto Parts
HWY. 648 – LIC. # 4428 – SPOUT SPRING, V
Free Long Line Service - 5 Sta

NEED HELP?
Call the Information and Referral Center
Phone 352-7333
THIS AD SPONSORED BY THE FOLLOWING MERCHANTS

FARMERS NATIONAL BANK
Member F.D.I.C.
MEMBER FEDERAL RESERVE
Dial 352-7171
Appomattox, Virginia

J. E. JAMERSON & SONS
BUILDING MATERIALS
Paint - Blocks - Woodwork
Cement, Etc.
Dial 352-2671
Appomattox, Virginia

A. G. GAINES JEWELER
MAIN STREET - APPOMATTOX, VA.
WATCH REPAIR
JEWELRY REPAIR
"Pleasing you Pleases Us"

LAWSON FORD,
FORD SALES & SERVIC
Phone 352-8221
Appomattox, Virginia
Virginia Dealer License N

Preserve Your Treasured Papers . . .
• Photographs • Old Maps
• Newspaper Clippings
• Historical Documents
• Diplomas or Certificates
HAVE THEM LAMINATED AT THE
TIMES-VIRGINIAN
Appomattox, Virginia

JONES EXTERMINATING CO
Are termites possibly eating away your valuable property?
We are termite specialists-Pest control
Commercial-Residential - Industrial
TERMITE CONTROL
We cover the entire state -
Reasonable rates
Call for free inspection 846-7532
3129 Maryland Ave., Lynchburg, Va.

IN APPOMATTOX, IT'S
KING'S SUPER MARKET
WHERE IT COSTS LESS TO SHOP
Triangle Plaza
Appomattox, Virginia

HERNCALL'S LAUNDRY & D CLEANING
Self-Service Laundry and S
Phoge 352-2711
Appomattox, Virginia

COLE'S DAIRY
JOHN C. COLE, Owner
Telephone 352-6061
PASTEURIZED, HOMOGENIZED
DAIRY PRODUCTS
Appomattox, Virginia
"DRINK MORE MILK"

APPOMATTOX HDWE. CO., INC.
A COMPLETE LINE OF HARDWARES, APPLIANCES, PLUMBING, HOUSEWARE
Appomattox, Virginia

OSCAR JAMERSON & SONS
Pulpwood Dealer
Dial 352-5505
Appomattox, Virginia

MARSH MOTO SALES
USED CARS AND TRUC
P. O. BOX 368
PHONE # 352-5505
Appomattox, Virgini

OMEGA HOMES, INC.
"THE LAST WORD IN EASY LIVING"
4019 Wards Road, 29 South Lynchburg, Virginia
BRING YOUR CLOTHES AND MOVE INTO CRITERION
*Featuring the ALL NEW 1975 Criterion
*65 x 12 - 3 Bedroom, 1½ Baths, contemporary decor
*Total elec tric , storm windows, washer/dryer, 19" color T. V.
* Capehart Entertainment Center includes AM-FM Radio, FM. Stereo, record changer and 8 tract tape
*21 cu. ft. frost free refrigerator with ice dispenser on door; cubed or crushed.
* Complete set of Teflon II kitchen ware, toaster, electric coffee maker & mixer.
*Complete place settings for four including silverware.
*Sheets, pillow cases, bedspreads for all beds. Towels for the bathrooms.
*This home is carpeted throughout
* * * * *
Complete setups furnished, including blocks, sewage, water and electricity.
Low 10% down payments and up to 12 years financing.

POE HARDWARE CO., INC.
HARDWARE & ELECTRICAL SUPPLIES
DIAL 352-2612
Appomattox, Virginia

WANT ADS
GET RESULTS
PHONE 352-8215
Times-Virginian
Appomattox, Va. 24522

FIDELITY NATIONAL BANK
YOUR AREA
FULL SERVICE BANK
Appomattox, Virginia

Let us save you MONEY on
NEW HOME!
We have many styles and floor pl
can use yours.
Bennett T. Matth
Inc.
GENERAL CONTRACTO
Atwood Street - Appomattox
PHONE 352-3474 or 352-7

GEORGE'S AUCTION SERVICE
VISIT THE AUCTION CENTER
403 West Confederate Boulevard
Phones: 352-8488; 352-8991 & 352-3571
Snack Bar - Antiques & Used Furniture
"WE SELL ANYTHING ANYWHERE"

MAUDE'S RESTAURANT
A Famous Restaurant . . .
In A Famous Town . . .
We will be happy to arrange for DINNER PARTIES, BANQUETS AND SPECIAL OCCASIONS, EVENTS - CALL 352-7211 FOR RESERVATIONS.
It's Better At Maudes

MOSES MOTOR CO., INC.
CHEVROLET and JEEP
Sales and Service That Satisfies
Dial 352-3773
Appomattox, Virginia

PHELPS GARAG
GENERAL AUTO SERVIC
Used Car Sales
Phone 352-7229
Appomattox, Virginia

Jar Of Money For Rescue Squad

...ble, center, receives jar of money ...th grade Health and Physical ...Classes at Appomattox County ...ed Donations from four classes ...$38.56. Making presentation are, from left, Mary Libby Tolley, teacher of the classes, Kathy St. John, Sherry Knight, Kathy Burnes, Lucy Martin, student teacher from Longwood College and Marion Dillard.

Gospel Journey Quartet To Perform

...spel Journeymen Quartet will ...program of gospel and sacred music ...n Baptist Church in Pamplin on ...ovember 3 at 7:30 p.m. The ...p presented concerts in this area many times and have always been well received. The group is composed of dedicated Christian laymen from the Hopewell, Virginia area. All friends and guests are welcome and encouraged to attend.

Officers Elected For Extension Council

Officers elected to serve the Appomattox County Council of Extension Homemakers for 1975 are: (from left to right) President, Mrs. Florence Trent; Vice President, Mrs. Christine Hanson; Secretary, Mrs. Mary Edith Morris; Treasurer, Mrs. Lorene Lucado; and Federation Goal Leader, Mrs. Georgia Fleshman.

Missionary To Preach At Bible Baptist

Ralph Hoffman

This Sunday night Missionary Ralph Hoffman will be preaching at the Bible Baptist Church. Bro. Hoffman was called to preach in 1959 and attended Baptist Bible Institute. Dr. Harold Sightler, President. After pastoring for several years Bro. Hoffman felt the call to the Mission Field and in July 1974 resigned his church and started deputation. Bro. Hoffman and his family plan to go to Canada and enter in full time missionary work for the L. A.

We invite the community to come and hear Bro. Hoffman present the field of Canada to our church and friends.

MR. FOREST 6 GRADE

Mr. Forest's sixth grade class had its 4-H meeting today on Oct. 18, 1974. Norma Hancock led us in the 4-H Pledges, Charlene Jones led us in the pledge to the American Flag. Our Recreation Leaders leds us in a song and a game. The secretary read the minutes of our last meeting. We got our new project books. They pasted out papers on Share-the Fun and we saw some slides on Share-the-Fun. Our President closed the meeting.

Margaret Moore, Reporter

Gideons Hold Annual Rally

Jerry H. Gass, secretary of the Virginia Gideons, will be the guest speaker for the annual rally of the Appomattox Gideon Camp to be held Saturday, Nov. 2, 1974, at the Parkway Resturant. Area ministers and their wives will be special guests. Gass is active in the Virginia Gideon work, as well as the work in zone nine. He is associated with the Va. Poultry Federation, Inc. of Harrisonburg, Va.

In addition to the members of the Appomattox Camp (which is responsible for the counties of Buckingham, Charlotte, and Appomattox) a number of Gideons from surrounding camps are expected to be present. The Gideons Auxiliary will be represented, by wives of the Gideons.

The Gideons International is a Christian business and a professional men's association, numbering over 40,000 members in 102 countries around the world. The association is engaged in placing Holy Bibles in hotels, motels, and hospitals. They also present New Testaments to students, military personnel, and nurses. Over 14 million Bibles and Testaments have been placed since 1908, in 42 different languages.

On Sunday, November 3, 1974, members of the Gideons will be speaking in many Appomattox, Buckingham, and Charlotte County churches, telling these congregations about the results of the Gideon work around the world.

County Line

Mrs. B. F. Kennedy of Wilmington, Delaware has been on a weeks visit with her mother, Mrs. Alta Hopkins, while there she and Mrs. Hopkins gave a dinner in honor of Mr. and Mrs. Dean Pugh's forty ninth wedding anniversary. Those present were Mr. and Mrs. Pugh, Mr. Correll Pugh, and grandson, Randy Pugh of Princeton, West Va., Mr. and Mrs. Vernie Jones Dean Hamilton, Mrs. Kennedy and Mrs. Hopkins.

Mr. and Mrs. Robert Mann and children of Fredericksburg spent the week end with Mr. and Mrs. Henry Mann and Ryland.

Mr. and Mrs. Carroll Mann and children visited Mr. and Mrs. Courtney Mann Sunday.

Mr. and Mrs. George D. Nash and children and Mr. and Mrs. Lloyd Nash of Lynchburg visited Mr. and Mrs. Elliott Nash Sunday.

Mrs. Nelson Mann and Mike, Mrs. Jimmy Howard and children, Mrs. Elliott Nash, Jennifer Nash visited Mr. and Mrs. H. D. Jennings Wednesday.

Mrs. Clarence Jones is sick with flu. We hope she'll soon be well.

Mr. and Mrs. Ray Layne and Missy were supper guest of Mr. and Mrs. Richard Nash Sunday.

Mr. and Mrs. Twyman Nash, Mr. and Mrs. Ray Layne, and Missy and Mrs. Richard Nash visited Mr. and Mrs. David Carson Sunday afternoon.

Information and Referral Center
Mon - Fri 10 a.m. - 1 p.m.
352-7333

...an News

...rge crowd attended ...ning services this ...Rev. R.Q. Lawing ...st minister as our ... Elliott, was on ...

...ent enjoyed the ...the music present- ...ritual Knights on ...ernoon. This pro- ...sponsored by the ...

...y, Nov. 10, at 7:30 ...n. Rev. James Johnson will be preaching here and the Spiritual Knights will sing. The public is cordially invited to attend.

On Saturday, Nov. 16, at 7:30 p.m. the Spiritual Knights will be celebrating part one of their anniversary at the Jordan Baptist Church.

EMERGENCY FIRST AID
352-5425
APPOMATTOX COUNTY RESCUE SQUAD

Rocks Quartet At Red House

The Rocks Quartet will present a program of gospel music at Providence Baptist Church at Red House, November 10 at 7:30 p.m.

The public is invited to attend, with their friends and enjoy these excellent gospel singers.

The NEW HOPE HOUR
Sun.-11:00 a. m. - WTTX 1280 khc
New Hope Baptist Church, Rt. 24 East, Appomattox, Va.
Rev. Deryl B. Holliday, Pastor

Let's talk TURKEY
ABOUT A NEW
...henAid Dishwasher
...chenAid dishwashers have a lower manufac- ...gested retail price than the comparable 1960 ...s a great time to buy.
...enAid Superba
...e Soak Cycle.
...e 180° SaniCycle. • Exclusive rack versatility.
...door warranty. If it fails, it will be replaced at no ...ge during the first year; you'd pay only for ...ing the next four years.
...can depend on KitchenAid appliances.
...t, portable and convertible dishwashers.
...in compactors. Food waste disposers.
...E HDWE CO., INC.
...STREET APPOMATTOX, VA

Window Fashion Special
Complete Tier Curtain and Valence Set
FIBERGLASS
60" x 36" pr. Valence 54" x 11"
Completely Washable and color fast
Florals and solid colors
Regular $4.49
Special $2.98
Inge's Dept. Store
Main Street Appomattox, Va.

KIMBALL Pianos
Be sure to check our prices before you buy! Our pianos are serviced by Fred Lynn, with 42 years experience.
10 YEAR GUARANTEE
Serving Southside Virginia For Over 27 Years
DOWDY FURNITURE COMPANY
Second St. Farmville, Va.

WAY AHEAD In Performance ...In Value!
LOW MILEAGE USED CARS
Buy, Finance and Insure Your Car on the Spot.
Instant Adjustment Throughout the United States - Through MIC
MIC MOTORS INSURANCE CORPORATION
PASSENGER CARS
1973 Chevrolet
CAPRICE Coupe - 350 V-8 Turbo Transmission - Power Steering - Air Condition - Vinyl Roof - AM Radio - Stero Tap - New White Wall Tires - Low Mileage - One Owner
1973 Chevrolet
IMPALA - 4 Door - 350 V-8 Turbo Transmission - Power Steering - Air Condition - AM Radio - White Wall Tires - Extra Clean - One Owner
1972 Chevrolet
IMPALA - 4 Door 350 V-8 Turbo Transmission - Power Steering - Air Condition - AM Radio - White Wall Tires - Low Mileage - Extra Clean
1972 Chevelle
4 Door -350 V-8 Turbo Transmission - Power Steering - Air Condition - AM Radio & Top Vinyl Roof - White Wall Tires - Extra Clean
1971 Chevelle
MALIBU - 4 Door 350 V-8 Turbo Transmission - Power Steering - Air Condition - Vinyl Roof & Seats - Radio - White Wall Tires - Low Mileage - One Owner
1968 Pontiac
TEMPEST - 4 Door - V-8 Automatic Transmission - Power Steering - Radio - White Wall Tires
1971 Ford
COUNTRY 4 Door S/W - 3 Seats - V-8 Automatic Transmission - Power Steering - Air Condition - Vinyl Seats - Radio - White Wall Tires - Extra Clean
1974 Jeep
S/W - 4 Wheel Drive - 360 V-8 - Automatic - Power Steering - Air Condition - Vinyl Seats - Radio - White Wall Tires
TRUCKS
1974 Chevrolet
CHEYENNE - Super ½ Ton Pickup - 454 V-8 Turbo Trans. - Power Steering - Air Condition - Buckets Seats - Radio - White Wall Tires - Low Mileage - One Owner
1974 Chevrolet
CUSTOM DELUXE ½ Ton Pickup - 350 V-8 Turbo Transmission - Power Steering - Radio - Rear Step Bumper - White Wall Tires - Low Mileage - One Owner
Moses Motor Co., Inc.
MOSES STREET VA. DLR. LIC. # 3 APPOMATTOX, VA.